



# DAE JUNG



# GREETING

CEO OF DAEJUNG CO., LTD

Hello,

Providing the best quality and perfect service of Daejung Co., Ltd.

Daejung Co., Ltd., which has been growing with PAD main product since its establishment in 1999, has been growing as a professional company based on high quality products and technology in domestic BLOW molding, EPS, and PAD fields.

It is the result of continuous change and innovation to become a highly competitive company of ISO9001, ISO14001, K-OHSMS18001:2007/OHSAS18001:2007 ,SQ , CCC certification and patented technology in terms of qualities such as technology and quality through the highest quality and perfect service such as domestic sales and overseas exports and is also the result of thinking from the perspective of our customers to seek the best quality under the management philosophy of pursuing customer satisfaction and of practicing faith that high quality products and technologies are our competitiveness and future.

We will become a professional company to leap into new future and wider world and achieve BLOW molding, EPS, PAD products as GLOBAL TOP TIER.



# CONTENTS

GREETING

CONTENTS

OVERVIEW

HISTORY OF DAEJUNG

VISION

ORGANIZATION

PRODUCT LINE

- MAJOR PARTS
- HOME APPLIANCES
- AUTOMOBILE PARTS

PRODUCT DESCRIPTION

AUTHENTICATE



# OVERVIEW

"Only those who prepare" catch opportunities and future.

• **Established** : July 10, 1999

• **Business contents**

- Sponge Processed Goods of Home appliance, Automobile
- Synthetic Resins Adhesive of Home appliance, Automobile
- Extruder Forming of Home appliance
- Vacuum Forming of Home appliance
- Blower Forming of Home appliance, Automobile
- Detailed Parts of Electric, Electronic

• **Product line**

- Sponge Processed Goods(Tape of various)
- Synthetic Resins Adhesive(Acrylic, rubber, Special)
- Extruder Forming(ABS, HIPS, PP, ASA, etc)
- Vacuum Forming(Refrigerator internal, panel, Air-conditioner cover, etc)
- Blower Forming(Automobile parts, Home Appliance parts, etc)

• **Address** : 117-15, Pyeongdong-ro 803beon-gil, Gwangsan-gu, Gwangju

• **Tel** : 82-62-944-1800 / **Fax** : 82-62-944-1810





## Yulim Tech Gwangju Factory.

Company Name	Yulim Tech Co., Ltd Gwangju Factory
Address	53, Woljeon-ro, Gwangsan-gu, Gwangju, Republic of Korea
TEL	+82-61-716 - 9400
FAX	+82-61-716 - 9401
E-mail	urtc9400@nate.com
Main Product	REFIGERATO · DISPENSER · CAPDOOR REF UP · CAPDOOR FRE UP, etc. AUTO MOBILE · MAIN BODY · CYCLONE OTR · CAR AIR CLEANER BODY, etc.

## Yulim Tech Jangseong Factory.

Company Name	Yulim Tech Co., Ltd Jangseong Factory
Address	554, Samdong-ro, Donghwa-myeon, Jangseong-gun, Jeollanam-do, Republic of Korea
TEL	+82-61-393 - 4006~8
FAX	+82-61-393 - 4001
E-mail	urtc7757@nate.com
Main Product	· Drain Hose flow · Duct flow · Cool Pack · HKMC Automobile parts, etc.

## Woongjin Ind.

Company Name	Woongjin Industrial Co., Ltd
Address	3438, Beonyeong-ro, Pyoseon-myeon, Seogwipo-si, Jeju-do, Republic of Korea
TEL	+82-64-787-2421~2
FAX	+82-64-787-2423
E-mail	wj7872421@nate.com
Main Product	· E.P.S Panel · E.P.S Siding PANEL · Packaging material Insulation board for building · Glass wool panel · extrusion for construction Urethane panel · METAL PANEL, etc.

## Woongjin Devt.

Company Name	Woongjin Industrial Development Co., Ltd
Address	49, Wollang-ro, Jeju-si, Jeju-do, Republic of Korea
TEL	+82-64-713-0450
FAX	+82-64-747-0450
E-mail	wjin0450@daum.net
Main Product	· Construction work · Civil engineering work · Housing construction work · Civil engineering construction work · Prefabricated construction work, etc.

## Vietnam

Company Name	Vietnam(Ho Chi Minh) Corporation
A place of business	Dae Jung VINA CO., LTD Vietnam (Ho Chi Minh City) Area
Address	Factory number 4, 10 pioneer street, Mapletree industrial Zone, Hoa Phu Ward, Thu Dau Not City, Binh Duong Province, Viet Nam
E-mail	daij1810@nate.com
Main Product	· EPS · BLOW correction of deformities · Injection molding · PAD viscosity process

# HISTORY OF DAEJUNG

1999 -  
2005

## 1999

- Establish DAEJUNG CO., LTD.

## 2002

- Registered of Kia Motors as the second Cooperative company.
- Acquired SPONGE Honam branch agency.

## 2003

- Adhesive line introduction (TAPE adhesion and cost reduction plan).
- Introduction of SPONGE level machine (cost reduction plan).

## 2004

- Acquired ISO 9001: 2000 quality management system certification.
- Registered as an electronic company of Samsung Gwangju.
- Obtained ISO 14001 environmental management system certification.

## 2005

- Acquired certificate of IMS informatization management format.

2006 -  
2010

## 2006

- Injection machine introduction and blower molding machine factory establishment.

## 2007

- Acquisition of SQ (Certificate of Car Quality).

## 2008

- Registered as a venture company.
- Register Certificate Technology Innovation Small and Medium Business (INNO-BIZ).

## 2009

- Daejung (Jangseong branch) 2 factory.

## 2010

- Registration R & D Center.
- Part, material specialized company.
- Registered 3 patent applications.

2011 -  
2015

**2011**

- Established R & D Center.

**2013**

- SME Technology Innovation Technology Assessment.

**2014**

- Award certificate (Gwangju Metropolitan City Mayor).
- Obtained safety and health management system certification.

**2015**

- Award certificate (The Minister of Commerce, Industry and Energy).
- Ccc China Compulsory Certification.
- Registration Gwangju hidden champion Certification.

2016 -  
RECENT

**2016**

- Acquired ISO 9001:2008 quality management system certification.
- Acquired ISO 14001:2004 quality management system certification.
- Award certificate (Gwangju Metropolitan City Mayor).

**2017**

- Dae Jung VINA CO., LTD Vietnam (Ho Chi Minh City) Establishment of a factory.

**2018**

- Award certificate (Gwangju Metropolitan City Mayor).

# VISION

Company with the highest quality and perfect service base.

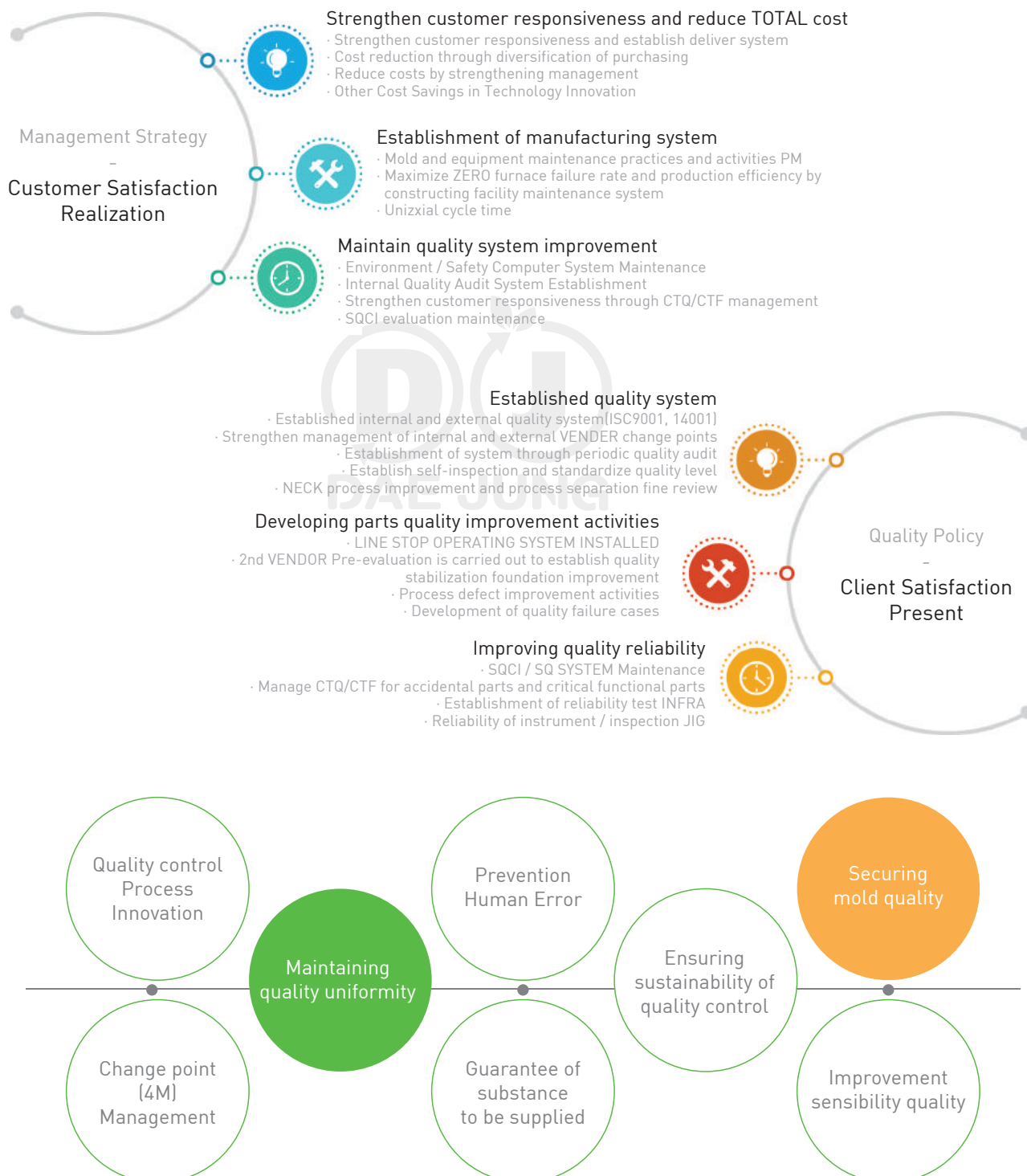



# ORGANIZATION

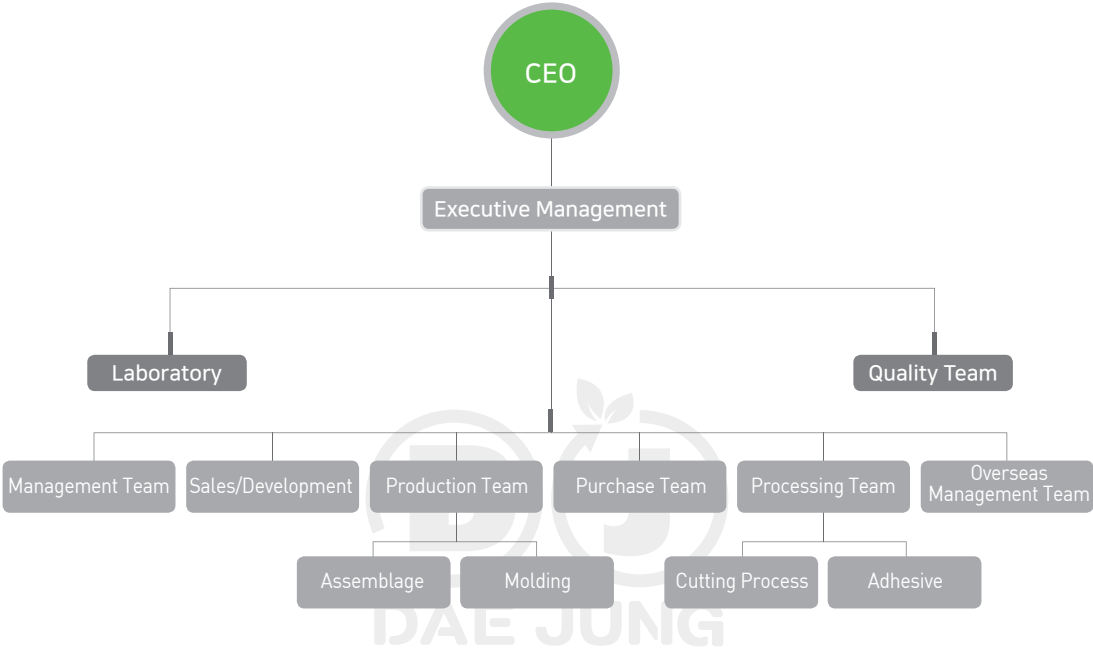

# MAJOR PARTS

## PE flow

Names of goods	GRADE	COLOR	Characteristic	Use
FOAM-PE (30 magnification)	resistance to flame.	GRAY	sound absorption,sound insulation,Insulation	AC,REF,VE (The whole of Home appliances)
FOAM-PE (30 magnification)	resistance to flame.	DARK-GRAY	sound absorption,sound insulation,Insulation	AC,REF,VE (The whole of Home appliances)
FOAM-LEX (15 magnification)	General	GRAY	Buffer	AC,REF
FOAM-LEX (30 magnification)	resistance to flame.	GRAY	sound insulation,Insulation, Ceiling,Buffer	AC,REF
Electron beam connection (Pe30 magnification)	General	BLACK	sound absorption, sound insulation,Insulation	AC
Electron beam connection (Pe30 magnification)	resistance to flame.	BLACK	sound absorption, sound insulation,Insulation	AC
nothing connection PE	General	WHITE	DANPER, DUCT	REF
OJC	General	WHITE	sound absorption,sound insulation,Insulation,Ceiling	REF
WEELDER-FOAM	resistance to flame.	WHITE	Ceiling,Buffer	Sunvisor (CAR)

## PU flow

Names of goods	GRADE	COLOR	Characteristic	Use
FOAM-PE (55kg)	resistance to flame.	DARK-GRAY	Buffer,Ceiling	AC,REF,VE (The whole of Home appliances)
FOAM-PE (32kg)	resistance to flame.	DARK-GRAY	sound absorption,Insulation	AC,REF,VE (The whole of Home appliances)
UN2	limited-combustible	BLACK	sound absorption,Insulation, limited-combustible	AC
FOAM-PE + FOAM-PU	resistance to flame.	DARK-GRAY	sound absorption,sound insulation, Insulation,Advance in echelon	AC
FILTER-FOAM (60PPI)	resistance to flame.	BLACK	Filter Use	VC
CARBON - FILTER	resistance to flame.	BLACK	Filter Use	VC



## TAPE flow

Names of goods	GRADE	Thickness	Characteristic	Use
3M #4643	General	0.4T	Sticking	REF,AC
3M #9448	General	0.15T	Sticking	REF,AC
Bow	General	0.15T	Sticking	REF,AC
AL (daejung)	General	0.2T ~	Sticking	REF,AC

## RYBBERflow, ETC.

Names of goods	GRADE	COLOR	Characteristic	Use
NBR-FOAM	General	BLACK(3~40T)	Insulation,Buffer,Advance in echelon,Packing	AC
CR-FOAM	resistance to flame	BLACK(3~40T)	Insulation,Buffer,Advance in echelon,Packing	AC
EPDM	resistance to flame	BLACK(3~40T)	sound absorption, sound insulation, Advance in echelon, ,Packing	REF
FLOCKED	General	BLACK(0.4T,1T)	Fine view,sound absorption,Sound rejection	AC
Lead	General	WHITE(1T)	Buffer,Fine view	AC
AL + PL	Incombustible	Silver	Heat conduction	REF,KC
PE FILM Metalizing + AL PE	General	GRAY	sound insulation,Insulation, Dew condensation Prevention	REF
HOMO-PP	General	WHITE(1T~5T)	Cold aisle	REF,KC
HIPS-SHEET	General	WHITE(1T~5T)	Cold aisle	REF,KC
Yong Felt	resistance to flame	BLACK	dust Removal	CLN
Static charge Prevention connection-FOAM	resistance to flame	BLACK	Static,Buffer	LCD

## Sound deadener flow

Names of goods	GRADE	COLOR	Characteristic	Use
PVC-FOAM	General	BLACK (2T)	Advance in echelon	AC
EVA-FOAM	resistance to flame	BLACK (2T)	Advance in echelon	AC
FELT	resistance to flame	GRAY (5~12T)	sound absorption,sound insulation,Insulation,Advance in echelon	AC
PVC + FOAM-PU	resistance to flame	BLACK (7~12T)	sound absorption,sound insulation,Insulation,Advance in echelon	AC
PVC + FOAM-PE	resistance to flame	BLACK (5~7T)	sound absorption,sound insulation,Insulation,Advance in echelon	AC
PVC+FILT	resistance to flame	GRAY (7~12T)	sound absorption,sound insulation,Insulation,Advance in echelon	AC
FELT + PVC + FELT	resistance to flame	GRAY (8~12T)	sound absorption,sound insulation,Insulation,Advance in echelon	AC
EVA + FOAM-PU	resistance to flame	GRAY (7~12T)	sound absorption,sound insulation,Insulation,Advance in echelon	AC
EVA + FOAM-PE	resistance to flame	GRAY (7~12T)	sound absorption,sound insulation,Insulation,Advance in echelon	AC
EVA + FELT	resistance to flame	GRAY (7~12T)	sound absorption,sound insulation,Insulation,Advance in echelon	AC
NONWEVEN (Release Paper+Felt+Release Paper)	General	WHITE (2,3,5T)	Door bend Prevention	REF

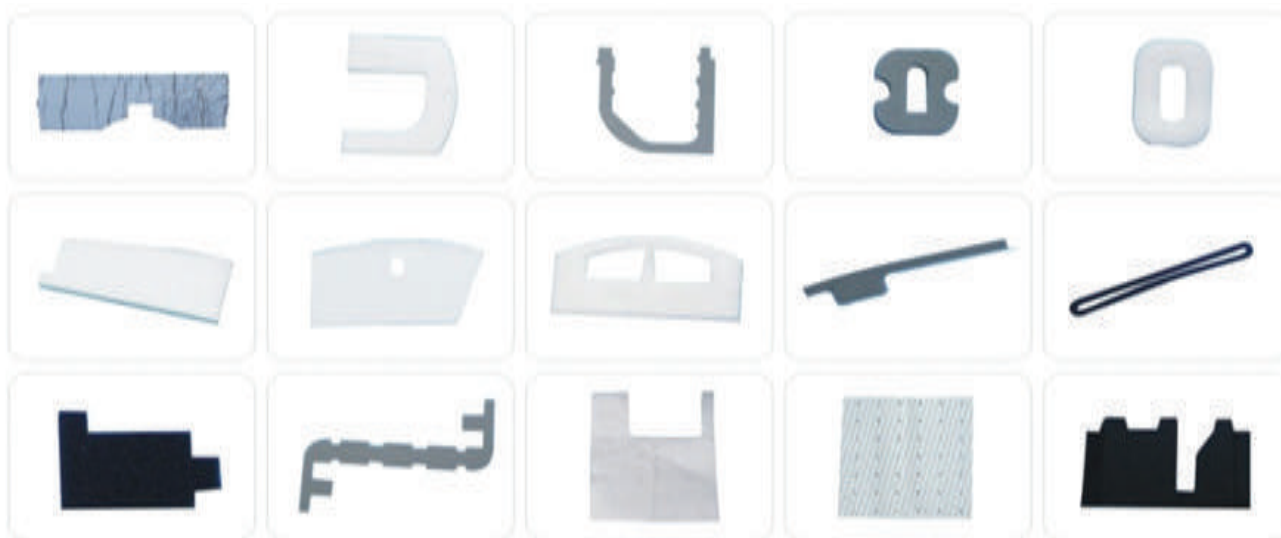

# HOME APPLIANCES

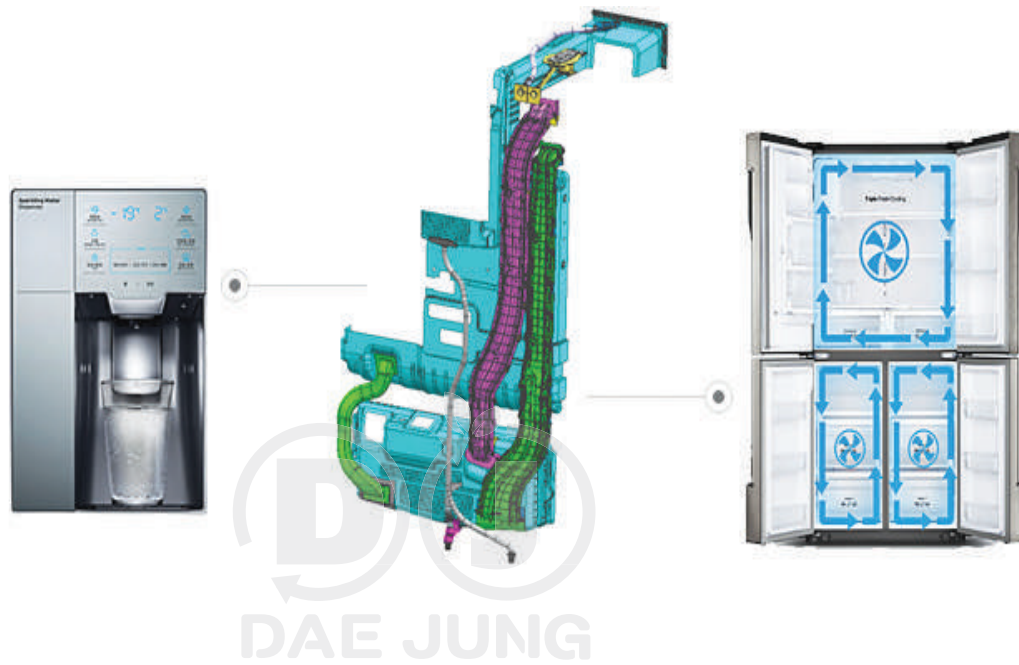



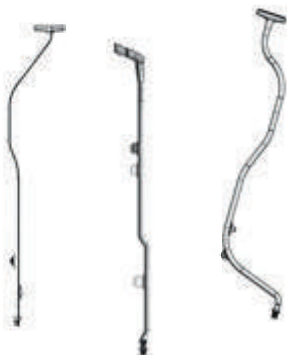

DRAIN HOSE ICE



DUCT LEFT, RIGHT



DRAIN HOSE ICE

SUPPORT TUBE FILTER



CASE DISPENSER



COVER MULTI REF



CAP DOOR-REF LOW



CLAMPER CORE



ASSY FRENCH



CABI FRAME-BOTTOM

# AUTOMOBILE PARTS

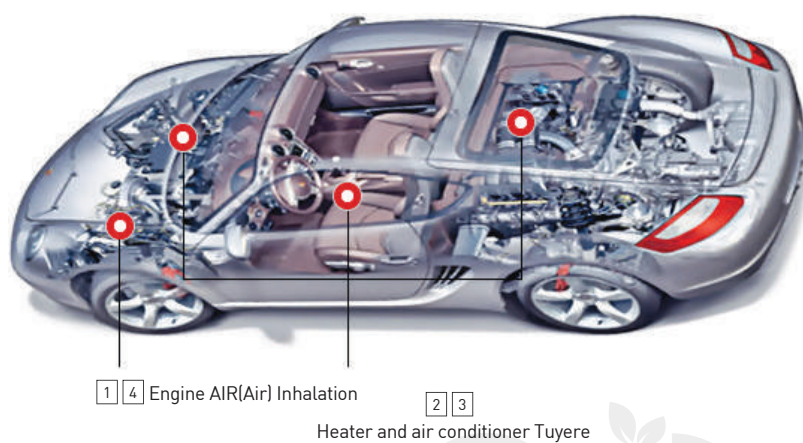

1 CHAMBER flow



2 AIR VENT DUCT flow



3 HEATING DUCT flow



4 DUCT ASSY-OUTLET



## HYUNDAI QZ Car | QZ Car - 25TON



## HYUNDAI QT Car | QT Car - 2.5TON



## KIA RP Car | RP Car - Carens



KIA PS Car | PS Car - Soul



L/RHD-LH



L/RHD-RH



LHD



RHD

KIA SL Car | SL Car - Sportage R



LHD-LH



LHD-RH



RHD-LH



RHD-RH

KIA PU Car | PU Car - 1TON Bongo



AIR INTAKE HOSE



AIR INTAKE HOSE



AIR INTAKE HOSE



A-VENT

KIA PSEV Car | PSEV Electric Car - Soul



OUTLET



DUCT



DUCT

KIA QL Car | QL Car - Sportage



DUCT ASSY-RR CURTAIN L/RH



LHD-LH



LHD-RH



RHD-LH



RHD-RH



DUCT ASSY-AIR VENT NO.1



DUCT ASSY-AIR VENT NO.2



# PRODUCT DESCRIPTION

## | Gwangju Head office

NO	Equipment name	Formats and standards
1	Adhesive machine	5M * 3.6M * 35.6M
2	Tape Cutting machine	1400 * 1000 * 2500
3	Horizontal cutter	2350 * 4100 * 9400
4	Horizontal cutter	2400 * 4000 * 4350
5	Trima	12500 * 1700
6	Roll press	1480 * 2600 * 7300
7	Slitter - 01	1200 * 12500 * 900
8	Slitter - 02	1200 * 12500 * 900
9	Slitter - 03	1200 * 12500 * 900
10	Automatic cutter - 01	1150 * 1700 * 2400
11	Automatic cutter - 02	1150 * 2200 * 2400
12	Automatic cutter - 03	1150 * 2200 * 2400
13	Automatic cutter - 04	1150 * 2200 * 2400
14	Thomson Press - 01	1500 * 1500 * 2200
15	Thomson Press - 02	1700 * 2200 * 2500
16	Thomson Press - 03	900 * 1200
17	Thomson Press - 04	1500 * 1500 * 2200
18	Sealing machine - 01	
19	Sealing machine - 02	
20	Sealing machine - 03	



cutting machine



Adhesive machine



Slitter



PRESS



SILLING-GI



## Jangseong Factory

NO	Equipment Specifications	formality	Product production Max size	Machine Maxsize	Assortment	Horsepower	Capacitance (kW)
1	80m V/S	Direct pressure type	450*450*800	5,100*3,600*4,000	Oil pressure MOTOR	15	11.25
					Pressing out MOTOR	40	30
2	110m Inverter	Direct pressure type	800*800*1700	7,200*5,000*5,700	Oil pressure MOTOR	30	22.5
					Pressing out MOTOR	75	56.25
3	110m Inverter	Direct pressure type	800*800*1700	7,200*5,000*5,700	Oil pressure MOTOR	30	22.5
					Pressing out MOTOR	75	56.25
4	100m	Direct pressure type	800*700*1500	6,100*4,200*5,100	Oil pressure MOTOR	20	15
					Pressing out MOTOR	50	37.5
5	90m	Direct pressure type	600*600*1300	5,600*4,000*4,600	Oil pressure MOTOR	15	11.25
					Pressing out MOTOR	40	30
6	90m	Direct pressure type	600*600*1300	5,600*4,000*4,600	Oil pressure MOTOR	15	11.25
					Pressing out MOTOR	40	30
7	100m	Direct pressure type	800*700*1500	6,100*4,200*5,100	Oil pressure MOTOR	20	15
					Pressing out MOTOR	50	37.5
8	100m	Continuous operation	600*600*1300	5,600*4,000*4,600	Oil pressure MOTOR	20	15
					Pressing out MOTOR	50	37.5
9	110m	Continuous operation	800*800*1700	7,200*5,000*5,700	Oil pressure MOTOR	15	11.25
					Pressing out MOTOR	65	48.75
10	100m	Continuous operation	400*350*500	5,100*3,600*4,000	Oil pressure MOTOR	20	15
					Pressing out MOTOR	50	37.5
11	110m	Direct pressure type	800*700*1500	6,100*4,200*5,100	Oil pressure MOTOR	35	26.25
					Pressing out MOTOR	100	75
12	110m	Direct pressure type	450*450*800	5,600*4,000*4,600	Oil pressure MOTOR	25	18.75
					Pressing out MOTOR	100	75
13	100m	Continuous operation	400*350*500	5,100*3,600*4,000	Oil pressure MOTOR	20	15
					Pressing out MOTOR	70	52.5
14	80m	Direct pressure type	450*450*800	5,100*3,600*4,000	Oil pressure MOTOR	15	11.25
					Pressing out MOTOR	40	30
TOTAL			14 units		Oil pressure MOTOR	295	221.25
					Pressing out MOTOR	845	633.75

Standard		Unit	80mm	90mm	100mm	110mm
SHEET	WIDTH	mm	800	1300	1500	1700
	THICKNESS	mm	450	600	800	800
MACHINE SPEED		sec	50~70	60~80	70~90	80~120
1-DAY CAPACITY		ea/day	1,100 ~ 1,500	950~1,300	850~1,500	680~1,300



BLOW molding



BLOW molding machine - 14 units



Crusher -14 units



Electronics assembly - 1LINE



Car Assembly - 1LINE

# AUTHENTICATE

Certificate and patent application



Quality Management System Certificate

Certification Number	ISO 14001
----------------------	-----------



Environmental Management System Certificate

Certification Number	ISO 9001
----------------------	----------



INNO-BIZ Confirmation letter

Certification Number	R8041-0806
----------------------	------------



Hidden Champion Company Certificate

Certification Number	2015-36
----------------------	---------

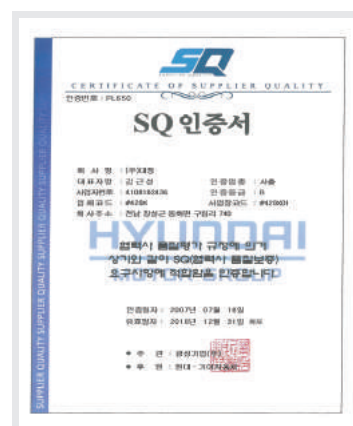

Acquired SQ-MARK certification for H / KMC quality system

Certification Number	PL 650
----------------------	--------

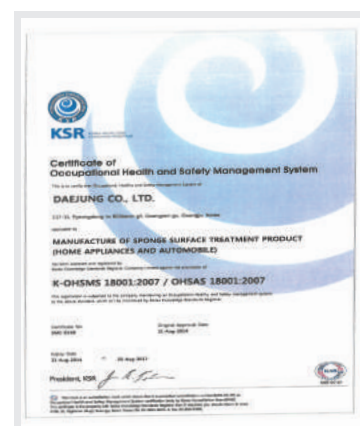

Health and Safety Management System Certificate

Certification Number	K-OHSMS 18001:2007 / OHSAS 18001:2007
----------------------	---------------------------------------



CCC China Compulsory Certification

Certification Number	2015091111004240
----------------------	------------------

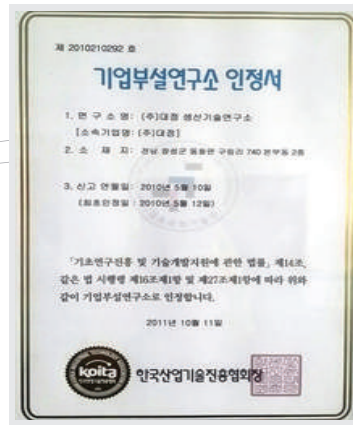

Company R&amp;D Center Certificate

Certification Number	2010210292
----------------------	------------



Air duct for blow-molded refrigerators

Certification Number	10-09886777
----------------------	-------------



Water flow tube assembly for blow molded refrigerator

Certification Number	10-0997217
----------------------	------------



Door structure for refrigerator

Certification Number	10-0997220
----------------------	------------



Award certificate

Certification Number	111077
----------------------	--------



Award certificate

Certification Number	1127
----------------------	------



Award certificate

Certification Number	1963
----------------------	------



#### HEAD OFFICE

117-15, Pyeongdong-ro 803beon-gil, Gwangsan-gu, Gwangju, Republic of Korea / TEL : +82-62-944-1800 FAX : +82-62-944-1810

#### THE FACTORY

##### GWANGJU FACTORY

53, Woljeon-ro, Gwangsan-gu, Gwangju, Republic of Korea / TEL : +82-61-716-9400 FAX : +82-61-716-9401

##### JANGSEONG FACTORY

554, Samdong-ro, Donghwa-myeon, Jangseong-gun, Jeollanam-do, Republic of Korea / TEL : +82-61-393-4006~8 FAX : +82-61-393-4001

Produced at, Jan, 2018 Smart company